

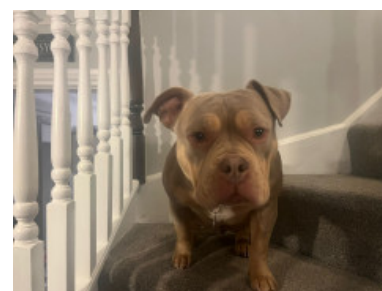

Reference	Breed	Age	Adoption fee
CD049/23	Pocket Bully	2.5 years old	£300.00



## A little bit about Sandy...

Sandy is a 2.5 year old pocket bully who is looking for a new home. Sandy originally came into RSPCA care via an inspector as part of a case prosecution. Due to the length of the time the prosecution was taking Sandy went into a foster home where the family have had her ever since. Sandy has settled in to a home environment nicely now, she is a mixture of snuggle bunny to excitable teenager. Sandy likes to greet visitors with great enthusiasm, her foster family have been working hard to help her calm down a little with her introductions which has been going well. Sandy is an extremely affectionate girl who just loves her sofa snuggles with her people. We are looking for a new home for Sandy in a quiet area with access to quiet dog walking areas. Although Sandy happily lives with another dog in her foster home, she has recently become reactive to some dogs whilst out on a walk. Her family have been working hard alongside a behaviourist to help her with her insecurities around unknown dogs and she is doing really well. Full support will be given to potential adopters from the centre and the centres behaviourist. Sandy is fully housetrained and is able to be left on her own for short periods of time. She is currently living with a 9 year old child who she absolutely adores. Sandy would benefit from being the only dog in the home and can live with children aged 8 years and over.

### My personality...



You'll need to take me to training classes



I can be left alone for short periods



I could live with children of secondary school age



I'm always on the go



I need to be the only dog in the home



I love fuss and attention

